

United
Way



Rappahannock United Way

RAPPAHANNOCK UNITED WAY

2020
LEADERSHIP
Giving Circle

Recognition Brochure



RAPPAHANNOCK UNITED WAY
Resource Development Cabinet



Brooke Miller
Chairperson



Ed Allison
*Heritage Circle
Committee Co-Chair*



Ron Branscome
*Leadership Giving Circle
Committee Chairperson*



John Coker
Community Liaison



Fred Rankin
*Tocqueville Society
Chairperson*



Jack Rowley
*Heritage Circle
Committee Co-Chair*



Maxie Rozell



Ron Holmes



Amanda Talbert
*Women United
Leadership Council
Chairperson*



Jane Yaun
*Workplace Campaign
Chairperson*



Cathy Davis

October 15, 1953 – October 22, 2020

Rappahannock United Way would like to recognize the dedication of Cathy Davis as a loyal Rappahannock United Way supporter. Cathy was a past board chair of the RUW Board of Directors, Chairperson of the Resource Development Cabinet, first Chairperson of Women United, and a Tocqueville donor. We recognize that it was through her leadership that we achieved strong financial support throughout our community. She is greatly missed as a leader, supporter, volunteer, and friend to all who knew her.

2020-2021 ANNUAL CORPORATE SPONSORS

Our Annual Corporate Sponsors provide complete support for all Rappahannock United Way events, ensuring that our donor dollars are wisely invested in creating impact in our community in our focus areas of Education, Financial Stability, and Healthy Living.

FLAGSHIP



LIVE UNITED



Mary Washington Healthcare

PLATINUM



CHANCELLOR'S VILLAGE
Independent & Assisted Living

GOLD



SILVER

Comfort Keepers

Kiwanis

Wegmans

We would like to thank our generous Tocqueville donors for the positive impact they have in our local community!

TOCQUEVILLE SOCIETY \$10,000 and ABOVE

During this very difficult year, it was not uncommon to see our Tocqueville Society donors leading our community. We are especially grateful for the continued support of our Tocqueville Society donors who continue to give their time, talents and resources to support our community in the areas of Education, Financial Stability, and Healthy Living.



Sean and Joanne Barden



Billy and Linda Beale



Ron and Mary Jane Branscome



John and Linda Coker



Ron and Cathy Davis



Ron and Anne Holmes



Michael and Chrissy McDermott



Brooke and Nathan Miller



Don and Bev Newlin



Fred and Barbara Rankin



Jack and Pat Rowley



Clayton and Jamie Smith



Joe and Mary Wilson



We would like to thank the following Leadership Giving Circle donors who make a positive impact through their generous investments in our community.

COMMUNITY FOUNDER

\$5,000 - \$9,999

Ed and Joyce Allison
Wayne and Lydia Cosner
William and Theresa Crawley
Andrew Davis
Janel and Michael Donohue
Paul and Laura Giambra
Steve and Joyce Hanscome
Dale and Annette Lachniet
Charles and Tricia McDaniel
Amy Wolfe

COMMUNITY INVESTOR

\$2,500 - \$4,999

John Arp
Kevin and Winonia Barnes
William and Susanna Botts
Arthur J. Copeland Jr.
John and Brenda Davenport
Laura DeSimone
Kathleen Dooley
Eric and Gidget Fletcher
Steven Fowler and Peggi Howell
Krista Francom
David Goodwyn
Bruce Gosse and Lee Cochrane
John and Laura Hewa
Dianne W. Holmes
Jud and Christy Honaker
Marty and Elaine Miller
James Polk
Randal and Patti Rantz
Amy and Jay Sellers
James and Jennifer Swisher
Karen York
Jill Zelman

COMMUNITY CHAMPION

\$1,750 - \$2,499

Bobby and Sally Anderson
Bill and Kate Boldon
Delese Braxton
Armandina Castillo
Judith A. Crissman
Kelly Diffenbaugh
Richard S. Ehrle
Trinity Figueroa
Jessica Gartner
Joe and Gail Greene
Bill and Sherry Hession
Ann-Lloyd and Dale Jones
Richmond and Rennie McDaniel
Leah Middleton
John and Susan Neal
John and Denise O'Malley
Jeffrey and Nancy Parsons
Evelyn Podraza
Mary C. Reese-Snellings
Florence O. Ridderhof
Linda Rivera
Laura Rudy
Karl and Felicia Schaeffer
Christopher Sions
Michael and Suzanne Smith
Richard and Susan Spears
Diane Stetler
Judith Thompson
Travis and Kimmarie Turner
James and Jeanne Vaught
Kathryn Wall
Keith and Jeannine Wampler
John and Susan Warlick
Harold and Kathleen Wood
Addam and Gina Wright

COMMUNITY BUILDER

\$1,000 - \$1,749

Kelly Aboulhoda
Jo Ellen S. Armstrong
Randi Baker
Sibbioan Baldino
Robert J. Barnhart
Tim and Kristen Baroody
Stephen and Mary Ann Batsche
Tiffany Belling
Fred and Anne Betz
Lisa Foeman Boatwright
Janet Bohlmann
Dave and Meg Bohmke
Melanie Bragg
Samuel Braxton
Marty and Sue Bridi
Leesetta J. Brock
David Brockwell
Catherine Brooks
Emma Brooks
David G. Brown
Joseph and Melinda Brown
Zane Brown
Vicki Butler
Evangeline Campbell
Marcy Campbell
Dawn Carey
Michael N. Carey
Tiffany Carr
Michael Cashion
Daniella Catrett
Patricia J. Childs
Mary Coble
Dennis and Susan Coleman
Wendy Collins
Kira Compton
James Corvin
David and Mary Covington
Kathy Cox
Susan Crane

Brenda Croson
Kevin and Terri Crowder
Craig Cummings
Mechelle Cutshaw
The Davis Family
Denise Desgrosseilliers
Karen Doheney
Eileen and Herman Dohmann
Amanda Donadio
Gregory Donovan
Al Dunham
James Eaton
James Eck
David W. Ellis
Elaina Embrey
Roger Engels and Nancy Moore
Tina and Greg Ervin
Cristian Escobedo
Lisa and Robert Farmer
Kevin Fastabend
Matthew and Lora Faulconer
Doug Fawcett
Charles and Laura Fennemore
Drew Flenard
Robert and Melody Fowler IV
Jennifer Freeland
Michael Fulcher
Mickie and Stan Galik
Christen Gallik
The Gannon-McDermott Family
Yayra Garcia-Ojeda
Carol Green
Renee and Peter Gregory
Joseph Hamilton
Dan and Susan Hansen
Ronald and Cheryl Harris
Lloyd and Lynn Harrison
Joan Marie Hart
Cynthia Heacock
Deborah L. Hendricks
Steven B. Herndon

Maurice Howard
Joshua Hull
Pete and Sharon Humes
Faye Hussion
John and Kathleen Izzo
Tiana Jackson
Phillip Jenkins
Amanda Johnson
Chrystie Johnson
Edmond Johnson
Inetta Johnson
Jamar Johnson
Christopher and Natalie Johnston
Gabriela T. Jones
Joseph Jones
Kaitlin Kaldmaa
Michael and Karen Kennison
Melinda K. Kern
Wallace N. King
Stephen and Brooke Kingsley
JoAnne Kinnamon
Will and Kristen Kinnamon
David and Margie Koogler
Donna S. Krauss
James and Rhonda Kuebler
Becky and Lance Lane
Robert E. Lane
Ken Lapin
Tiffany M. LaPre'
Michael Larme
Lisa C. Lash
Geoffrey Lawson
Cory LeDet
Julie S. Leitch
Raymond and Marlene Little
Theresa Livelsberger
Tanya L. Livesay
Xavier Lopez
Thomas and Diana Magrino
Debra Marinari
Scott and Debra Markel

Hilton "Pete" and Cindy Marshall
Wendy Dawn May
Carol and Thomas McDade
Charles and Mary Wynn McDaniel
Hannah McDonald
John and Lori McLean
Shannon McQuoid
Suzanne T. Mears
Patricia Merritt
Don and Nelda Mohr
Carlos Montoyaharo
Heather Moorehead
Evelyn Morgner
Donna R. Morris
M.C. Morris
John and Rebecca Murray
Michael Muse
Ann Myers
Sig-Britt Nilsen
William and Jacqueline Nix
Shanna Norton
Gina Ober
Meghan M. O'Connor
Jason and Sarah Ogle
Marc Ohler
Robert C. O'Neil
Lisa W. Owens
Cara Parker
Ronald and Miriam Parsons
Gabriel Patricio
Timothy Phippen
Angela Plante
Suzanne Poe
Othello Powell
Frederick and Kelly Presley
Rebecca Purdy
Raynelle E. Rammacher
Vanessa Richardson
Xavier Richardson
Siniyah Robinson
Tamara Robinson

COMMUNITY BUILDER *(continued)*

George W. Roth
Maxie and Crystal Rozell
Tina Samuels
Stephen and Helen Sanders
Erin Saynuk
Nicole Schlechtweg
Kelly Schweers
John and Mindy Seal
Marc and Lisa Seay
Anthony and Christine Sequera
Cindy Shelton
Jaen Sidhom
Kris Sieber
Estynna Calvo Siebert
Christine Simpkins
Shawn and Heidi Sloan
Robin Smith
Steve and Linda Spratt
Douglas G. Stewart
Gwendolyn Stewart
Michael and Laura Szymendera
Nick and Amanda Talbert
John R. Thompson Jr.
Nancy B. Tighe
Tai Tran

Christopher Tremper
Guy L. Tuel IV
Virginia and Roger Valentino
Tom Wack
Carley and Brian Walker
Sarah and Michael Walsh
Misty Warren
Russell and Krista Watson
Sheryl Weldon
Molly Wells
William J. Whitcomb Jr.
William C. Whiteside
Joe and Michelle Wickens
Scott and Shandelle Wiliford
C.M. and Barbara Williams
David and Cathy Williams
Lance and Beth Williams
Paula M. Williams
Cathy and David Yablonski
Miguel and Paula Yasser
Jane McDonald Yaun
Bill and Adele Young
Scott A. Young
Christopher Zipper

The following organizations are strong supporters of Rappahannock United Way and encourage their employees to give at a Leadership Giving Circle Level when possible.

GEICO® **THANK YOU GEICO Leadership Donors for your part in making the 2020 workplace campaign successful. \$548,642 raised!**

Because 61 associates chose to BE THERE alongside Rappahannock United Way as Leadership Giving donors, we were able to BE THERE for ALICE® households in the Fredericksburg Region.

Allen, Allen, Allen & Allen
Atlantic Union Bank (3)
Atrium Facilities and Interiors LLC
Bishop, Farmer & Co. LLP
Brooke Miller Real Estate LLC 
Caroline County Schools
Cary Street Partners Holdings LLC
Central Rappahannock Regional Library (2)
Cigna
Classic Car Center of Fredericksburg
Combined Federal Campaign (29)
C Parker Consulting Inc.
Fredericksburg City Government (5)
Fredericksburg Regional Chamber of Commerce (2)
GEICO (61)
Hawkeye Business Solutions
Hilldrup (11)
Hilldrup Properties
Intuit
Illinois Tool Works
Janney Montgomery Scott LLC 
L3Harris Technologies
Lockheed Martin (3)
Mary Washington Healthcare (29) 
Mary Washington Hospital Foundation
The Media Partners LLC
Patricio Enterprises (2) 

PB Mares LLP (3)
PermaTreat Pest Control
Pitney Bowes
PNC Bank
Publix Super Markets (15)
Quarles Petroleum (6)
Rappahannock Adult Activities
Rappahannock Area Community Services Board (4)
Rappahannock Electric Cooperative (10)
Rappahannock United Way (6)
SAIC
Silver Companies
Spotsylvania County Schools (3)
Spotsylvania Regional Medical Center
Stafford County Government (14)
Stafford County Schools (2)
Stifel 
Target #2138
TD Bank
The Free Lance-Star (3)
Theresa Y. Crawley D.D.S.
Truist Bank (2)
United Parcel Service (4)
United Way Worldwide
University of Mary Washington
Virginia Partners Bank (6)
Wack General Contractor

The number following the name denotes how many individuals at that organization gave \$1,000 or more through their workplace giving campaign. |  Organization has a Tocqueville donor.

IMPACT

Because of our generous donors, Rappahannock United Way (RUW) was able to be there when our community needed it the most. In 2020-2021, RUW provided ALICE® Assistance, Free Financial Coaching, Online Financial Literacy Workshops, Community Impact Grants, Online Mission: Independence Workshops, Prescription Assistance, Virtual Story Time, and Free Tax Preparation.

Because you chose to BE THERE: Rappahannock United Way invested \$2.6 million in COVID-19 response efforts to help households avoid evictions and foreclosures.

Because you chose to BE THERE: 678 area households received emergency one-time assistance (ALICE Assistance) with their rent, mortgage or transportation costs - keeping them safe and in their homes.

Because you chose to BE THERE: RUW awarded \$361,090 in local grants to support programs focused on Education, Financial Stability, and Healthy Living.

Because you chose to BE THERE: RUW distributed over 157,000 face coverings to area nonprofits, so that they could safely focus on their work serving our community.

Because you chose to BE THERE: Free Tax Preparation Services continued virtually, which helped local tax payers receive \$698,622 in tax refunds and credits.

Because you chose to BE THERE: When teachers and first responders needed assistance with child care in order to continue their important work, RUW provided \$100,000 in support of a Virtual Learning Center.



BE THERE RESPOND. RECOVER. REIMAGINE. REBUILD.

WOMEN UNITED LEADERSHIP COUNCIL

LEADING THE CHARGE, INSPIRING THE CHANGE™



Amanda Talbert
Chairperson
Public Affairs
Coordinator, GEICO



**Sally Cooney
Anderson**
Events Chairperson,
Professional Volunteer
and Artist



Jo Ellen Armstrong
Membership Chairperson,
Operations Manager,
Snowden at Fredericksburg



Anne Betz
Fundraising Chairperson,
Vice President,
Atlantic Union Bank



Susan Coleman
Volunteer Director,
Spotsylvania Regional
Medical Center



Renee Gregory
Retired, GEICO



Natalie Henley
Sales and Marketing
Director, Chancellor's
Village

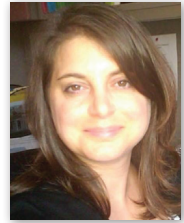

Donna Krauss
Deputy County
Administrator, Stafford
County Government

RAPPAHANNOCK UNITED WAY WOMEN UNITED STAFF MEMBERS



Janel S. Donohue
President, RUW



Ann-Lloyd M. Jones
Director of Resource
Development, RUW



Sarah Walsh
Chief Impact Officer,
RUW

Through Women United, Rappahannock United Way is bringing together local women who will fight for the education, financial stability, and health of every person in our community. Women United members are donors who go above and beyond to invest their resources, time, and talent into addressing our community's critical issues.

For more information visit: www.rappahannockunitedway.org/give/women-united

SAVE THE DATE FOR UPCOMING EVENTS:

TBD | A Woman of Influence Award Luncheon at Jepson Center

APRIL 1, 2022 | Girls Gala at the Fredericksburg Expo Center



BE THERE

GIVE. ADVOCATE. VOLUNTEER.
RappahannockUnitedWay.org